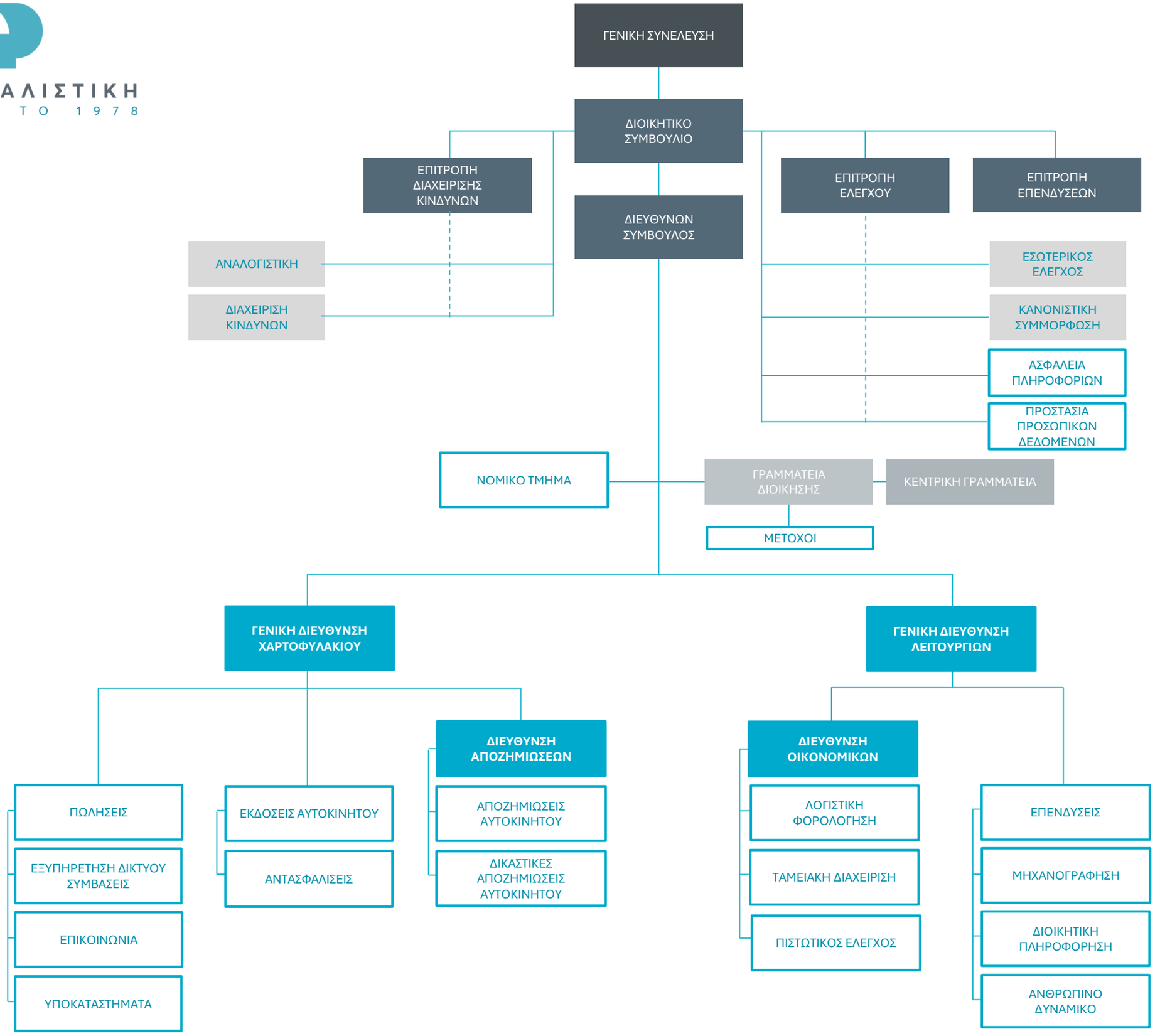ΑΣΦΑΛΙΣΤΙΚΗ
ΑΠΟ ΤΟ 1978